Heritage House News by Patricia A. Horndt

Heritage House held a Breakfast Taco Sale last Tuesday morning and thanks to the many employees, residents and community members, it was a success. Administrator Elaine Addlesperger and activity director Patricia A. Horndt were cooks for this event. We had a great time cooking up the delicious breakfast treats and we want to thank everyone for their donations to the residents' activity fund.

This coming Friday Heritage House department supervisors will be washing cars for the annual car wash. This event will begin at 9 a.m. and last until 4 p.m. Bring your auto by for a number one cleaning job. If it rains, cancelled.

A large crowd gathered together for the weekly bingo game Monday morning. Prizes for the lucky winners were individual boxes of raisins. Everyone enjoys these prizes for they know raisins are good for you!! Our lucky winner for the blackout bingo game was Ida Bell Kennard. Ms. Kennard was ecstatic over the win and she should be, she also is a new great-grandmother! Kirk and Susan Engstrom of Garwood were blessed with the arrival of their daughter Jessica Charlene, Ida Bell Kennard is very thrilled over Jessica's arrival and all of the Heritage House staff and employees want to say congratulations to Kirk, Susan and Little Miss Jessica Charlene.

Edith Morris had company from La Grange a week ago. Mrs. Lela Hungar surprised Edith with a wonderful visit. Edith expressed much happiness in being able to see and visit with her sister.

We want to welcome Eleanora Hounshell to Heritage House. Eleanora is from Eagle Lake and the staff and residents are happy to have her with us.

Heritage House employees Margie Vacek, Olga Lundquist and Sunnie Putman made the trip to San Antonio last Sunday to see Pope Paul. The ladies said the trip was worth it and they enjoyed the day very much.

Residents viewed the movie feature Monday afternoon in the dining area. Everyone took delight in watching "Lt. Robinson Crusoe" starring Dick Van Dyke. Laughter abounded and we enjoyed the afternoon very much. During the intermission, popcorn and soda pop was deliciously accepted by the attending residents.

Special thanks to our weekly volunteer visitors Elaine Harrison for hair grooming, Effie Navarro and Penny Castillo for having the Sunday bingo game, our ministers for having Sunday worship service for all the residents and to everyone for visiting during the week. Thanks also goes to Bea Moto for having the weekly juice cart. Keep coming to see us... we appreciate you greatly!

Soil essay, poster contest scheduled

Central Power and Light Co. and the Colorado Soil and Water Conservation District once again are sponsoring this year's conservation coloring, essay and poster contest.

The essay contest is open to all students attending school in Colorado County 18 years of age and under. The poster contest is open to all students of Colorado County schools 12 years of age and under. The coloring contest is open to students in grades kindergarten through third.

This year's essay topic is "Soil and Water Conservation" and the essay must not exceed 300 words. It is preferred that the essay be typed, but it is not required. A cover sheet should be used with the entrant's name, address, school name and grade, along with Colorado Soil and Water Conservation District No. 333 on it. The entrant's name should not appear on the essay.

In the poster contest, the subject this year will be "Resource Conservation." The poster work is to be on standard poster board cut to half size (approximately 22" x 14"). Students should put the cover sheet information on a plain sheet of paper and attach it to the poster with a paper clip.

The coloring contest, titled "Take Pride in America — Protect Our Soil," will consist of a picture furnished by the district to students in grades kindergarten through third. Teachers should request the number of pictures needed by writing or calling the Colorado SWCD office, 316 Spring Street in Columbus, 732-2773. A cover sheet is needed.

The coloring, essay and poster contest winners from the Colorado SWCD will be honored and recognized at the Conservation Awards Banquet next April.

Each of the top winners and runners-up along with their parents and teachers will attend the banquet, and will receive an award from the conservation district and from CPL. The deadline for accepting entries in the coloring, poster and essay contests is Friday, January 8, 1988. Entries may be mailed to the Colorado SWCD office, 316 Spring Street or brought by the Columbus office of the Soil Conservation Service, also located at 316 Spring Street.

YOUR NAPA AUTO PARTS STORE OFFERS STILL MORE...

BALKAMP lines are the source of thousands of service, supply and repair items—all available through your NAPA Auto Parts Store

THESE QUALITY PRODUCTS also available through Your NAPA Auto Parts Store

Air Conditioning Parts—NAPA TEMP PRODUCTS
Air & Electric Power Tools—BLACK & DECKER
Automotive Chemicals—MAC'S
Bearings—TIMKEN
Brake Parts—UNITED
Brass Fittings & Hose—WEATHERHEAD
Electrical & Fuel Systems Parts—ECHLIN
Gaskets—VICTOR
Lining—AMERICAN BRAKEBLOK
NAPA ANTI-FREEZE
NAPA AUTOMATIC TRANSMISSION PARTS
NAPA BATTERY CHARGERS
NAPA BATTERIES
NAPA BEARINGS
NAPA BELTS & HOSES
NAPA BRAKE FLUID
NAPA CHAMPION SPARK PLUGS
NAPA CHASSIS PARTS
NAPA ENGINE BEARINGS
NAPA ENGINE PARTS, CLUTCHES
NAPA EXHAUST SYSTEMS
NAPA FILTERS—Air, Oil, Fuel
NAPA FUEL PUMPS
NAPA HAND TOOLS
NAPA LAMPS
NAPA LIFTING EQUIPMENT
NAPA LIGHTING & SAFETY EQUIPMENT
NAPA NEW CARBURETORS
NAPA OIL
NAPA OIL SEALS
NAPA PAINT SPRAY EQUIPMENT & AIR COMPRESSORS
NAPA PAPER PRODUCTS
NAPA POWER STEERING PARTS
NAPA REFRIGERANT
NAPA SERVICE TOOLS
NAPA SHOCKS
NAPA SMALL ENGINE PARTS
NAPA SPECIALTY TOOLS
NAPA TEMP PRODUCTS
NAPA THERMOSTATS
NAPA TIMING PRODUCTS
NAPA TIRE HARDWARE
NAPA TOOL BOXES
NAPA U-JOINTS
NAPA WELDING & BATTERY SERVICE EQUIP.
NAPA WHEEL WEIGHTS
NAPA WINDSHIELD PRODUCTS
Nuts, Screws, Bolts—ROCKFORD
Parts Supplies & Accessories—BALKAMP
Refinishing Products—MARTIN/SENOUR
Wire & Cable—BELDEN

MAIN PARTS SUPPLY
807 E. Main Eagle Lake 234-3581

WHAT'S YOUR EXCUSE FOR NOT LOSING WEIGHT?

Joyce Nimetz
Area Director

Excuse #2:
"I don't want to give up the foods I love."
You don't have to. With Weight Watchers Quick Start® Plus. Plan you can enjoy all your favorite foods from pizza to pasta...even a dish of ice cream and still lose weight faster and easier than ever!

Excuse #3:
"It costs too much."
Weight Watchers is always affordable. Because right now just $7 covers your registration fee and your first meeting. You save money and take the first step to a trimmer, healthier you.

JOIN WEIGHT WATCHERS® NOW ONLY... $7
Regular Fees
Registration $18.00
First Meeting 1.00
Regular Price $19.00
YOU SAVE ..$18.00
Offer Ends October 4, 1987

Come to the Weight Watchers meeting nearest you.

EAGLE LAKE
Wintermann Library
101 Walnut
Wed: 5:30 p.m.

COLUMBUS
Veteran's Community Center
Walnut Street
Tue: 5:30 p.m.

NOTHING WORKS LIKE WEIGHT WATCHERS!
1-800-692-4329

obituary

Charlie Frank Michulka

Charlie Frank Michulka, 76, of Bonus died Sunday afternoon, September 6 in a Wharton hospital following an extended illness. He was born on May 24, 1911 in Nada, a son of Charles and Mary Baca Michulka. He had been a resident of Bonus since 1970. He married the former Dorothy Marie Borak in July, 1946 in Columbus. A member of the Catholic faith, he was active in farming and ranching until his retirement in 1986.

Funeral services were held at 10:30 a.m. Tuesday, September 8 from the Wharton Funeral Home Chapel with Rev. Earl Clary officiating. Burial followed in the Evergreen Memorial Park Cemetery.

He was preceded in death by his wife, Dorothy, on October 9, 1982.

Survivors include a daughter, Dorothy Orsak of Wharton; three sons, David Michulka of El Campo, Clarence Michulka of Bonus and Charles Leon Michulka of San Antonio, and five grandchildren.

Pallbearers were Larry Otradovsky, George Otradovsky, William Jurasek, Charles Howard, Alvin Howard and Pete Meyers Jr.

Sympathy is extended to the family in their loss.

Revival services in Sheridan set

Revival services will be held at the First Baptist Church of Sheridan beginning next Sunday morning at 11 a.m. Ron Herring, of Pineland, will conduct the revival which will continue from Sunday through Wednesday with services held each day at 11 a.m. Everyone is encouraged to attend and bring a sack lunch for fellowship afterwards. Nightly services will be held each evening at 7:30 p.m.

A nursery for children three years and under will be provided. Rev. Scott Jordan, pastor of First Baptist Church of Sheridan, extends an invitation to one and all to attend the revival services.

St. Philip Parish picnic Sept. 27

A sumptuous meal and an afternoon of fun awaits visitors to El Campo on Sunday, September 27 for the annual St. Philip Parish Picnic at the Knights of Columbus Hall on Armory Road.

Prime beef barbecue and sausage with all the trimmings will be served from 11 a.m. to 2 p.m. for $4 per plate. A drive through line for plates to go also will be available. Other food will be available throughout the day.

A giant auction will begin at 1 p.m. with much entertainment planned throughout the day, such as kiddie rides, games, bingo, country store, etc.

Holy Masses will be held Saturday evening at 6 p.m. and Sunday morning at 7, 9 and 11 a.m.

Traffic along U.S. 90-A backed up Sunday night when a truck with 10 people aboard overturned just west of Lissie. The group in the foreground is attending to two children, while the group in the far background attends to two other youngsters. Two women and other children were near the truck.

Ten in pickup truck when it overturns

A pickup truck with ten Hispanics overturned Sunday evening about a half-mile west of Lissie but miraculously no one was killed.

According to the Texas Department of Public Safety report, the occupants were from the Richmond-Rosenberg area, but have relatives in Eagle Lake.

The accident required a number of off-duty members of the Eagle Lake Volunteer Corps to respond to the scene, some in their private vehicles. They worked with the ambulance volunteers from East Bernard to attend to the victims on the scene before transporting them to Eagle Lake Community Hospital where doctors Russell Thomas, Ray Thomas and Jose Ugarte responded. Two patients were taken directly to the hospital in Wharton and the DPS said a three year old was flown from Eagle Lake to Hermann Hospital in Houston.

The accident occurred along U.S. 90-A about 7:05 p.m.

Lillian Hoyt of Lissie said she was leading her horse along the ditch on the eastbound side of the highway when it "kicked up." A van driven by Tom Bielstein of Angleton, heading east, was almost upon her and slowed in case the horse was about to get lose. The wreck happened when the pickup slowed down because of the van. According to the DPS report, a passenger in the truck jerked the steering wheel of the truck causing the truck to go off the westbound side of the road, into a ditch near the railroad track and overturn.

The truck, a 1978 Ford, was driven by Jose Cortez of Rosenberg, the DPS said. The report said Dora Frias of Richmond, a passenger in the cab of the truck, jerked the steering wheel. The report also said the two were wearing seatbelts.

The report did not say whether the eight other people involved in the accident were all in the bed of the pickup or whether some also were in the cab.

Tarvera, 28, suffered a broken leg and cuts and bruises. Dora Frias, 25, Latisha Losoa, 10, Sophia Frias, 3, Sandy Frias, 1, Louis Frias, 7, and Isaac Frias, 4, were taken to the Eagle Lake hospital. All suffered cuts and bruises, and Sophia Frias also received severe lacerations and was flown to the Houston hospital. Angel Tarvera, 6, and Veronica Tarvera, 10, suffered head injuries and were taken to the Wharton hospital. Cortez was not listed in the report as being injured. One of the women is pregnant and is expecting this month.

Three district frosh teams win

Three Freshman teams around District 23-3A won their contests last week, for the second pre-district game of the season.

Sealy topped La Grange 35-6 and Hempstead beat Huffman 22-6. Columbus topped El Campo 6-0.

Bellville was one of two losing teams, dropping their contest with Magnolia, 44-18. The Rice Raiders also were beaten. While the Raider varsity and JV played Van Vleck, the freshmen played Needville who did the trick on the Raiders 32-6.

The Raider freshmen have a week off this week, as no game is scheduled.

72 play in 18 hole golf scramble

Seventy-two golfers participated in the 18-hole scramble Sept. 7 at the Eagle Lake Recreation Center. Five and six player teams participated. Pro-Shop manager Pluto Broesche reported it was the best turnout of the year. It also was the first time two teams tied for first place.

All the other places were decided by scorecard playoffs. The two teams tied for first with equal scores of 59 included the team of Glen and Stephanie Sunderman, Tom Kopecky, Don Krampitz and David Jemela, and the team of Jack Harrell, Domingo Castillo, Eloyd Guiterez, John Paul Dornack and Kevin Dornak. Glen Sunderman and Don Kopecky were pitted against Jack Harrell and Eloyd Guiterez. The Sunderman team birdied to win while the Harrel team could only par.

Johnson announces candidacy

Continued from Page One

Weimar now meet regularly with other officers in the county to coordinate criminal investigations and improve police protection for the public.

He said he also "would establish programs as required by law that are not being done at this time, such as the Crime Victim's Compensation Program — which I established in Eagle Lake as the first such program in the county." He also said he would establish an effective training program for county and local officers, and establish a county-wide crime prevention program. Another goal he has developed concerns searching out state grant funds to help improve the public protection a sheriff's department should offer. "The use of grants mean that additional local tax dollars would not be needed," Johnson said.

But most of all, Johnson said, he "Would provide strong, effective leadership as Colorado County Sheriff."

Background

Johnson has an Associate of Applied Science degree in Criminal Justice from McLennan County Community College in Waco, and has earned certificates of completion in many police-related seminars and short-courses in his 14 years of police service.

He holds a permanent license as a Peace Officer issued by the State of Texas; has taken the oath as a deputy United States Marshal, is a certified instructor through the Texas Commission on Law Enforcement Officer Standards and Education, and is a certified crime prevention inspector.

He was honorably discharged from the United States Marine Corps, and during military service he was honored with many medals, including the Vietnam Service Award, and the Purple Heart.

Johnson and his wife Paula live in Eagle Lake. He has five children.

Lifetime licenses - great sportsman gift

All hunting and fishing licenses expired the end of August, so now would be a good time for sportsmen to purchase lifetime hunting, fishing or combination licenses.

Texas Parks and Wildlife Department officials said by paying a 1-time fee the lifetime license purchaser will receive a new license automatically each year for the rest of his or her life.

The department to date has sold 510 lifetime licenses, bringing in $229,800 in revenue. The funds are placed in a special endowment fund, the interest from which may be used by the department to obtain, develop and manage public hunting and fishing areas, or for use in fish hatchery operations.

In order to be eligible, applicants must be residents of Texas for at least six months.

So far the most popular lifetime license has been the combination hunting/fishing license, priced at $500. The lifetime hunting license and lifetime fishing license each are priced at $300. Application forms for the licenses are available at department offices across the state.

Soil Conservation District director election October 9

An election for a director in Subdivision III of the Colorado Soil and Water Conservation District No. 333 will be held on October 9. The election will be held at 5 p.m. at the Texas Agricultural Experiment Station, north of Eagle Lake of FM 102.

Subdivision III begins at the intersection of the division line between commissioners' precinct one and two and the Colorado River; thence east along the Wharton County line to the Jackson County line; thence northwest along the Lavaca County line to the northeast corner of Lavaca County; thence northwest along the Colorado-Lavaca County line to the intersection of the common boundary between commissioners' precinct one and two with the Lavaca County line; thence east and north along the common boundary between commissioners' precinct one and two to the Colorado River which is the point of beginning.

In order for a person to serve as a director, a person must be an eligible voter who owns land within the numbered subdivision from which the person is elected. They also must be actively engaged in the business of farming or animal husbandry.

At present, Herbert Engstrom serves as director from Subdivision III.

A person is eligible to vote in an election if that person holds title to farmland or ranchland lying within a conservation district, is 18 years old or older and is a resident of a count all or part of which is included in the conservation district.

Soil and Water Conservation District directors serve a term of four (4) years.

Altar Society holds meeting

Our Lady of Perpetual Help Altar Society met Thursday, September 3 at 7 p.m. for their monthly meeting with 16 members and Father Jesse Eurestí present.

Father Jesse opened the meeting with a prayer. Plans were made for the N.C.C.W. district meeting to be held at Didner Hall on October 20. The hostesses Mrs. Mary Veselka and Barbara Rucka served delicious refreshments.

Mrs. Della Grasshoff won the door prize. Father Jesse closed the meeting with a prayer. The next meeting will be held October 1.

Conservation assistance

Louise Raabe, a district cooperator of the Live Oak area, has completed shaping eroded areas and is also constructing a pond with a pipe drop structure to control erosion.

Robert Wolters, a district cooperator south of Columbus, is constructing drainage ditches on cropland for improved drainage.

Bob Poarch, of the New Bielau area, is constructing a pond.

Mr. and Mrs. Jim Betram are planning to repair an eroded pond on the Fondren Ranch.

JoAnn Watson, of the Weimar area, is planning to clean out an old pond to improve the depth.

Raiders improve but still lose to Van Vleck 26-12

With two games under its belt for the young 1987 football season, the Rice Raiders still don't look mighty, but they did improve from the first outing of the season.

Last Friday night in the Raider Stadium home opener, the Van Vleck Leopards overpowered and outscored the Raiders 26-12. The Rice defense, known the past several seasons as the team's strong point, was run over by the Leopards. After a number of long gainers running over the right side of the Raider line, they switched to the left side and continued to chew up yardage.

The Raiders now are 0-2 on the season, which is a familiar record for pre-district games. The Leopards were beaten last week by Boling and are 1-1.

Speaking up for the defense, the visitors were able to connect only three times in a dozen pass attempts. The Raiders, on the arm of quarterback Kevin Long, hit four passes in 13 attempts including a 11 yard pass to Johnell Dogins for a touchdown. Rice put 74 yards in the statistics in the air while Van Vleck only managed 50 yards.

Another bright spot in the defense is Marshan Norris, the standout from coach Dennis Jackson's Eagle Lake Middle School teams. The youngster blocked another point-after-touchdown kick in the first quarter of the game. That gives him three in his first five quarters. Until Friday night, former Raiders Donald Perry and Charlie Amos each had three blocked PAT's, but those came in their entire playing time while in high school. It stands to reason Norris may set a school record that will stand for years to come.

The game opened with the Raiders again receiving, but that advantage diminished when the huge Van Vleck defensive line took the field. The Raiders managed a few yards on the ground, lost nine yards on a fumble they recovered, then picked up 11 yards on a Long to Tiger Pratt pass. With a fourth-down and eight yards to go situation, Long hit a long punt downfield, but the Leopards returned it near Raider territory. It looked like Rice was going to get a break when Van Vleck was called for clipping, moving the ball back to their own 31.

The Leopards quickly ran for a first down. In their second play from scrimmage, the Leopards would have been near another first down but were offsides. Three plays that included a 28 yard run, and another first down, Van Vleck was on the Rice 25. Their first pass attempt of the game was close, but Long playing defense kept on the Leopard receiver and the play went incomplete. The Raider defense stiffened, but the Leopards connected on their first pass of the night, a 22-yarder that took the ball to the seven yard line. They ran the ball in on the next play, making it 6-0 with six minutes off the clock. Norris blocked the extra-point attempt.

The kick-off was taken by Pratt at the Raider ten and advanced to the 20. The Raiders picked up two first downs in the series, including a 16 yard run by Weeks, before Long punted on a 4th and two.

Big break

The Leopard player downfield to receive the punt mishandled the ball, and Calvin Stovall pounced on it at the Raider 11.

It took only one play, Kevin Long on a quarterback keeper, for Rice to score their first TD of the season. The snap for the kick attempt was low and kicker Scott Ripper didn't have a chance at the ball.

That did even the score though with just seconds remaining on the first quarter clock.

The Leopards came back strong in the next two minutes. They returned the kick off 17 yards to their own 37, then maneuvered on the ground across mid-field. Their pass attempt from the Raider 46 was incomplete, again thanks to Long's good pass defense. However, the Leopards took off on a 33 yard run over the right side that Long kept from being a scoring play. The next play also was run around the Raider right end defense for a touchdown. This time the kick was good and the score stood at 13-6.

The Raiders returned the favor in an impressive seven-play scoring effort. Weeks gained yardage on the ground then Long connected with Johnell Dogins for a 32 yard aerial. With 7:42 to go in the half, Dogins caught another pass and scored. This time the officials said Ripper's kick was wide left, leaving the score 13-12, Van Vleck.

After several attempts by both teams, including trading possessions via fumbles, Van Vleck scored again with another good kick, making the half-time score 20-12. Ira Jones did intercept a Leopard pass, helping the Raider cause.

After the break, and the season-opening show by the Raider band, in their new uniforms, the scoreboard mounted. Van Vleck took its first second-half pass down field in a five-play scoring drive. The snap was fumbled for the kick try, leaving the score 26-12 for the rest of the game.

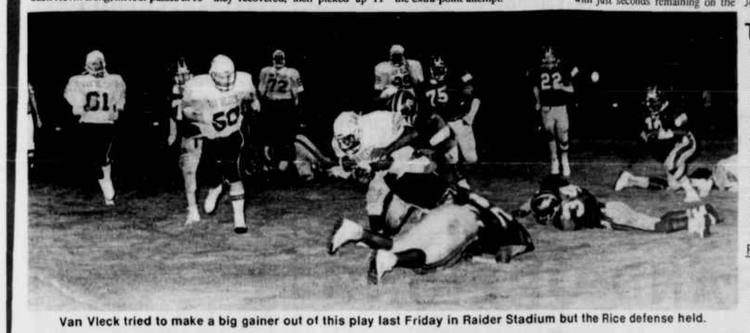

Van Vleck tried to make a big gainer out of this play last Friday in Raider Stadium but the Rice defense held.

EAGLE LAKE HEADLIGHT SPORTS

THE STATS...

Rice		Van Vleck
36/109	Rushing	42/265
4-13	Passing	3-12
2	Pass Intcpts.	1
74	Passing Yards	50
183	Total Yards	315
10	First Downs	16
4/38.5	Punts/Avg	4/36.3
5/2	Fumbles/Lost	5/2
5/25	Penalties/Yds.	12/124
20:27	Time of Poss.	27:33

Score by Quarters

Team	1	2	3	4	T
Van Vleck	6	14	6	0	26
Rice	6	6	0	0	12

Raider Defense...

Player	Tackles	Assists	Tot. Hits
J. Doggins	9	11	20
M. Norris	8	3	11
D. Tillman	6	5	11
V. Corman	6	3	9
A. Lopez	5	3	8
I. Jones	3	5	8
C. Weeks	5	1	6
L.Richardson	3	2	5
S. Ripper	1	4	5
M. Kurcherka	2	3	5
T. Pratt	3	1	4
K. Long	3	1	4
R. Labay	1	1	2
D. Perdue	1	1	2
P. Paschall	1	1	2
B. Balas	0	2	2
C. Stovall	1	0	1
A. Puga	1	0	1
T. Boone	0	1	1
K. Perry	0	1	1
Team Total	59	49	108

Stovall and Weeks recovered fumbles; Norris is credited with blocking a point after touchdown attempt. Weeks and Tillman had notable pass defense and Ira Jones caught one interception.

Raider Offense...

Rushing	Carries	Yds.	Long.
D. Tillman	6	34	12
C. Weeks	9	32	16
C. Stovall	8	23	7
K. Perry	2	16	9
M. Norris	3	12	6
K. Long	8	-8	11

Passing	Att.	Comp.	Yds
K. Long	13	4	74

He also threw two interceptions and one TD.

Receiving	Catches	Yds.	Long.
J. Dogins	3	63	32
T. Pratt	1	11	

Punting	Punts	Yds.	Long
K. Long	4	154	42

Kickoff	Returns	Yds.	Long.
C. Stovall	1	13	
D. Tillman	1	9	
T. Pratt	3	55	28

District 23-3A Roundup: Results and Schedules

As predicted last week, the opening season drubbing handed the Raiders by Cuero didn't dampen the team spirit. But spirit or no, the Raiders still lost their second game of the season last Friday night in their 1987 Raider Stadium debut.

That put the home team at the bottom of the early District 23-3A standings.

Brookshire Royal, as pre-season pickers predicted, kept its aerial and speed game alive, capturing its second win of the season. It's 14-11 victory over Kinkaid at Royal Falcon Stadium means it is the only undefeated district team and now stands alone at the top of the standings.

There are three teams in the middle of the pack with a victory and defeat each.

Bellville captured its first 1987 victory by beating Magnolia 39-28 in a high scoring contest. Columbus, which opened its season with a win last week, went down to defeat this week at the hands of El Campo, 37-13. Also with a 1-1 won-loss record are the Sealy Tigers who lost to La Grange 7-0.

Falling to the bottom with the Rice Raiders is Hempstead. They were beaten by Huffman Hargrave 18-12. The two bottom teams both have the same offensive effort, having scored 12 points each, but what separates them is that Hempstead's defense has held its opponents to 46 points while Rice's defense has allowed 91 points to be scored against it. Here are the results for quick readers:

Last week's Results:

Van Vleck 26 at Rice 12
Kinkaid 11 at **Brookshire 14**
Magnolia 28 at **Bellville 39**
Columbus 13 at **El Campo 37**
Huffman 18 at Hempstead 12
La Grange 7 at Sealy 0

Next Week's Schedule

East Bernard at Rice (8 p.m.)
Bellville at Caldwell (8 p.m.)
Marlin at Brookshire (8 p.m.)
La Grange at Columbus (7:30)
Hempstead at Wharton (8 p.m.)
Sealy at Needville (8 p.m.)

District 23-3A
VARSITY STANDINGS

Team	Won	Lost	Tied	% Won	Pts Scd	Pts Allwd
Brookshire	2	0	0	100.0	48	33
Bellville	1	1	0	50.0	59	63
Columbus	1	1	0	50.0	35	51
Sealy	1	1	0	50.0	32	26
Hempstead	0	2	0	0.0	12	46
Rice	0	2	0	0.0	12	91

District 23-3A
JUNIOR VARSITY STANDINGS

Team	Won	Lost	Tied	% Won	Pts Scd	Pts Allwd
Hempstead	2	0	0	100.0	44	12
Rice	1	1	0	50.0	44	20
Sealy	1	1	0	50.0	30	26
Brookshire*	1	1	0	50.0	26	7
Bellville*	0	2	0	0.0	0	20

These teams credited with loss for these standings for their second game of season; But, both games were called for inclement weather before the games were completed. Columbus does not field a JV team.

Van Vleck squeaks by the JVs

The Rice Raider JV football team played a hard fought battle against Van Vleck last Thursday, September 10. But despite the Raiders' efforts, Van Vleck squeaked out a victory of 14 to 12.

The Raiders received the first kick-off and managed to move the ball some 60 yards before giving the ball to the Leopards on downs. Ira Cotton intercepted a pass early in the first quarter, but no score was made. With 25 seconds left in the half Cotton scored the first touchdown of the game. Attempt for the extra points failed with Michael Grahmann being pushed back away from the goal line as a mass of opponents thwarted his attempt.

The Leopards received the kick-off 20 seconds from the end of the half. As they attempted their passing game, Clipson intercepted a forward pass for a 20 yard run back, with only three seconds to go. The half ended with Rice 6, Leopards 0.

The second half, found the Leopards with an extra surge of energy, but the Raiders refused to make it easy for them. Late in the third quarter the Leopards scored despite the efforts of the Raider defense.

Randy Perkins returned the kick-off for a 20 yard gain. Although the Raiders moved the ball well, Perkins fumbled on the 30 giving the Leopards a shot. They ran four quick plays to no advantage and the Raiders retrieved the ball.

This time the Raiders moved the ball efficiently down the field to score there second touchdown. Again, however, the extra point attempt failed.

The Raiders and the Leopards battled through another quarter with the Leopards desperately trying to score. The ball exchanged hands frequently. Finally, one Leopard broke away from the pack to score the second touchdown. As they made good on their extra point attempt, the Leopards squeaked past the Raiders on the scoreboard.

This did not slow down the Raider JVs as they fought back to gain as many yards as possible. The clock, however, ran out before they could make their efforts count.

The JVs will play in East Bernard this Thursday, September 17 at 6:30 p.m. Their next home game is Thursday, September 24 when they will be pitted against Yoakum.

ZENITH
"The quality goes in BEFORE the name goes on"®
Come in and see the Zenith Difference
A.J. Struss Auto Supply
Eagle Lake

Bellville, Royal JV games called by rain.

While the standings for District 23-3A Junior Varsity show that Hempstead leads the pack with an undefeated 2-0 record, the numbers are misleading.

Because of the bad weather last week, the Bellville-Magnolia game, and the Brookshire Royal-Kinkaid game were called before the games were completed.

In Bellville the report was that lightening in the area caused the game to be called at halftime, with Magnolia leading 6-0. In Brookshire, the game was stopped early in the third quarter because of the rain. Kinkaid was leading 7-0.

When the principal of Bellville High was asked if the game counted as a loss, he quickly replied "not to us." Neither of the games will be replayed.

Hempstead, which beat Caldwell last week 22-6, was the winner again this week defeating Huffman 22-6. The Hempstead JV is the only undefeated team in the district.

In another District game, the Rice Raiders were beaten by Van Vleck. The Columbus High School does not field a JV team.

Next week, Brookshire has an open date and will not play, but on Sept. 24, the young Falcons travel to Madisonville for a 6:30 p.m. contest.

Views On Dental Health
DAVID W. EUERS, D.D.S.
® 234-3525
Located Next to Eagle Lake Drugs

DENTAL DISEASE NOT INHERITED

We can break the chain of tooth decay. Today, dental disease is totally preventable. Bad teeth don't "run in the family." There is just no hereditary excuse for cavities and crooked teeth. What we do pass down from generation to generation are eating habits, muscular patterns, attitudes toward oral cleanliness, etc.

If grandmother had a history of dental problems, maybe it was because she nor her parents knew how to take care of her teeth. If grandfather wore dentures, it may be because he lived at a time when teeth were extracted to "cure" all kinds of ailments from rheumatism to poor eyesight. But your own child has been born in the age of prevention. If he or she has eight cavities by age five, it will be because somebody has failed to do something.

Today's preventive dental knowledge calls for a three-way effort to break the chain of decay through new approaches to diet, oral hygiene and strengthening the resistance of teeth to decay. It will take time, caring and effort, but we can defeat dental decay in children if we really work at it.

Presented as a public service to promote better dental health. From the office of DAVID W. EUERS, D.D.S., 704 S. McCarty Avenue, Eagle Lake, 234-3525.

Affordable Dental Care for the Whole Family•Welfare Welcome•Gentle Family Dentistry•Nitrous Oxide Sedation Available•All Phases of General Dentistry including Cosmetic•Call Day or Night•24 Hour Emergency Dental Service•Insurance Welcome •All Emergencies & Walk-ins Welcomed •Orthodontist On Staff

Open 8-5, Monday through Friday; 9-12, Saturday
MasterCard and Visa Accepted

Farmers Insurance Group
Auto-Life-Fire Truck-Commercial
Louis E. Grigar
Agent
Fast, Fair Friendly Service
Ph. (409) 234-3331
Box 392, Hwy. 90A East, Eagle Lake, TX 77434

HARVEST FESTIVAL BAZAAR
SUNDAY
September 20, 1987
Guardian Angel Parish
Wallis, Texas
Thanksgiving Mass: 10 a.m.
Barbecue Beef & Chicken
with all the trimmings
Serving begins at 10:30 a.m.
Grand Auction
in New Pavilion... 1:30 P.M.
•Sausage on the Stick
•Refreshments
•Many Interesting Booths - Entertainment
•Bingo — Games
•Prizes
•Raffle Drawing at 9 P.M.
•Kiddie Rides & Moonwalk
•Three Bands Playing
Safe Protection from Rain & Shine!
EVERYONE INVITED!
A Good Time... Fun & Games for All!